

**SPECIFICATION**

- R.C.C RAFT FOUNDATION
- BRICK WORK IN SUPER STRUCTURE IN CM 1:5
- PLASTERING WORK IN CM 1:4
- MOSAIC OR MARBLE FLOORING IN CM 1:3
- TWO COATS OF COLOUR OR WHITE WASH
- ALL DOORS AND WINDOWS IN TEK WOOD

**SCHEDULE OF JOINERY** 59X

SNO	TYPE	DESCRIPTION	SIZE
1	D	ENTRANCE DOOR	2.52 x 2.13
2	D	DOOR	0.91 x 2.13
3	D	DOOR	0.76 x 2.13
4	W	WINDOW	1.83 x 1.22
5	W	WINDOW	1.22 x 1.22
6	W	WINDOW	1.83 x 1.22
7	V	VENTILATOR	0.61 x 0.61

59X42

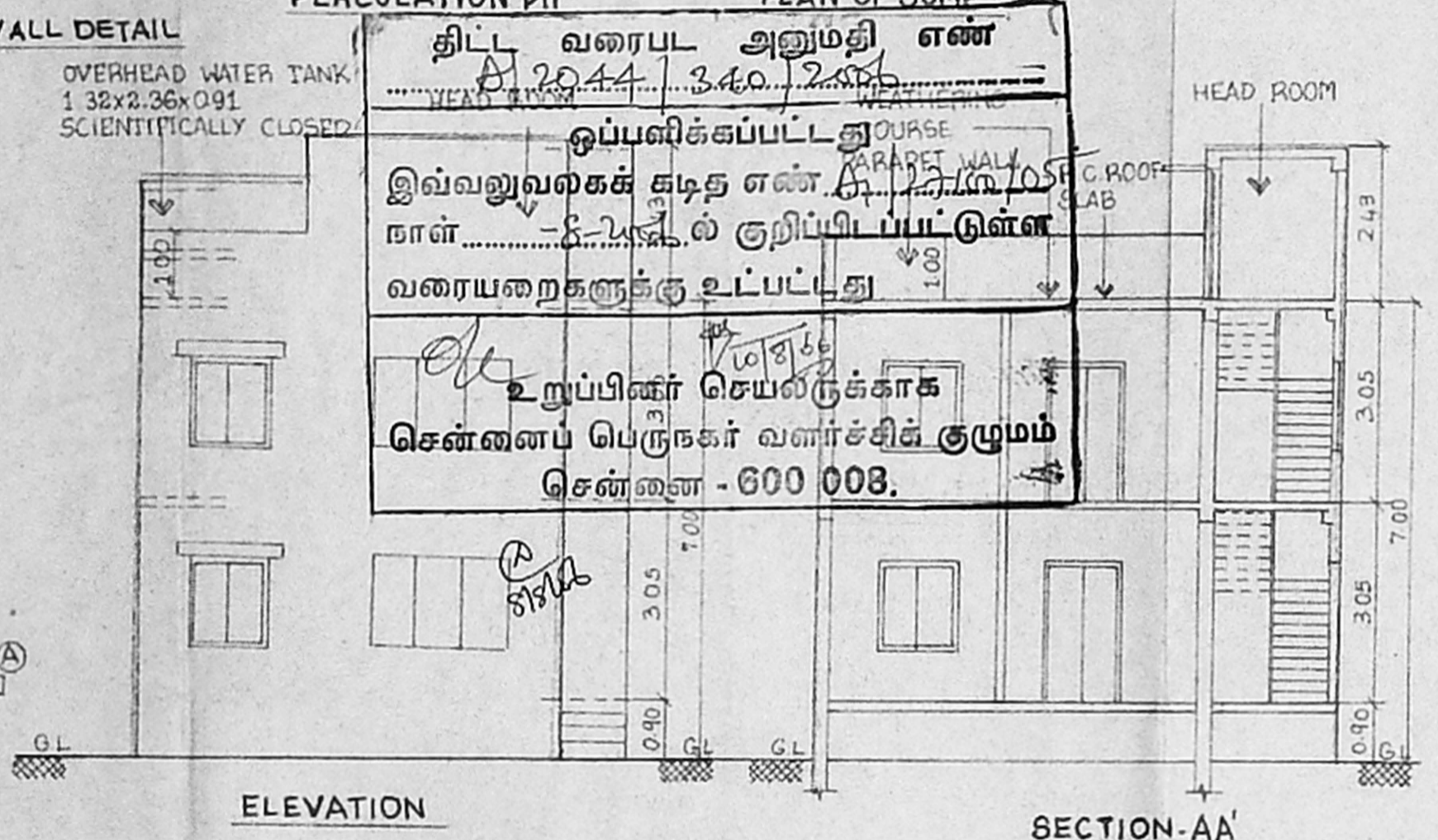
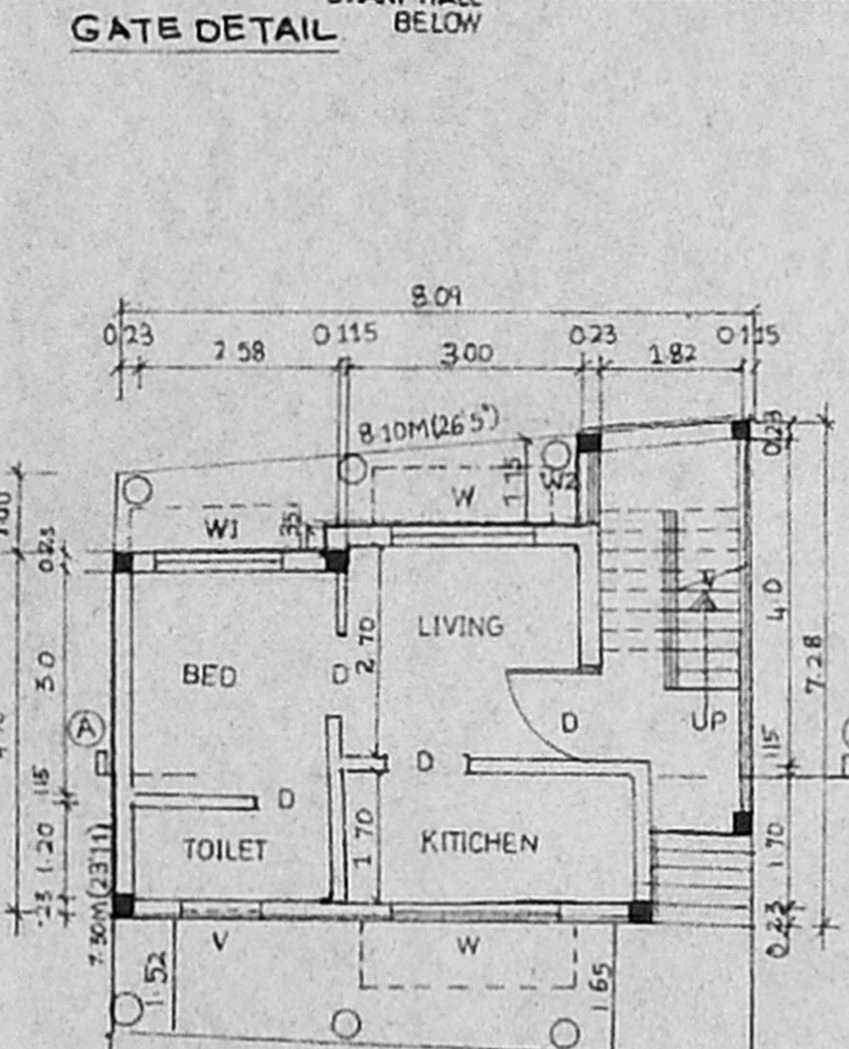

திட்ட வரைபட அனுமதி எண்  
2044/340/2016  
இவ்வலுவலகக் கட்ட எண் 12.10.105  
நாள் 25.10.16ல் குறிப்பிடப்பட்டுள்ள  
வரையறைகளுக்கு உட்பட்டது  
உறுப்பினர் செயலாக்காக  
சென்னைப் பெருநகர் வளர்ச்சிக் குழுவும்  
சென்னை - 600 008.

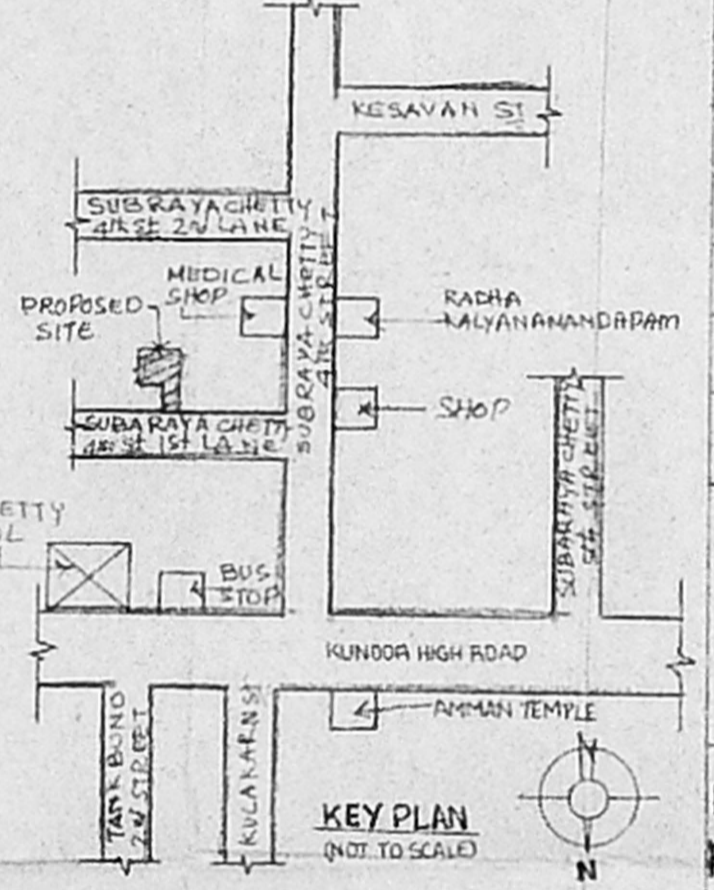

**AREA STATEMENT**

SNO	DESCRIPTION	AREA
1	PLOT AREA	78.00
2	GROUND FLOOR AREA	42.00
3	FIRST FLOOR AREA	43.00
4	TOTAL AREA	85.00
5	PLOT COVERAGE	55.12%
6	F.S-I	1.08

**COLOUR INDEX**

[Symbol]	PROPOSED	[Symbol]	BOUNDARY
[Symbol]	ROAD	[Symbol]	SEWER LINE
[Symbol]	WATER LINE		

**PLAN SHOWING THE PROPOSED RESIDENTIAL BUILDING AT DOOR No 9/2 SUBARAYACHETTY 4th STREET 1st LANE NAMMALVAR PETTAI, CHENNAI - 12 R. S. NO: 2907/65 BLOCK NO: 46 PURASAVAKKAM. SCALE 1:100**

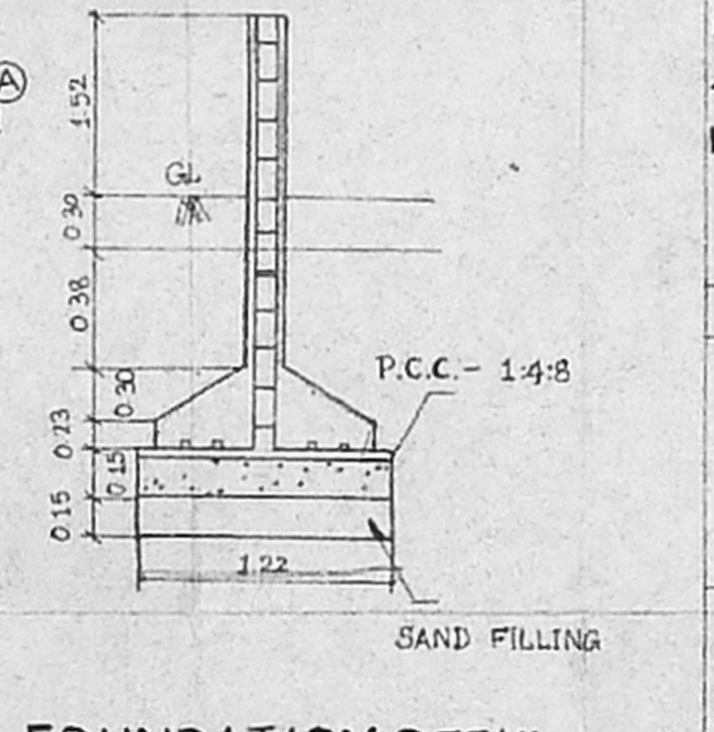
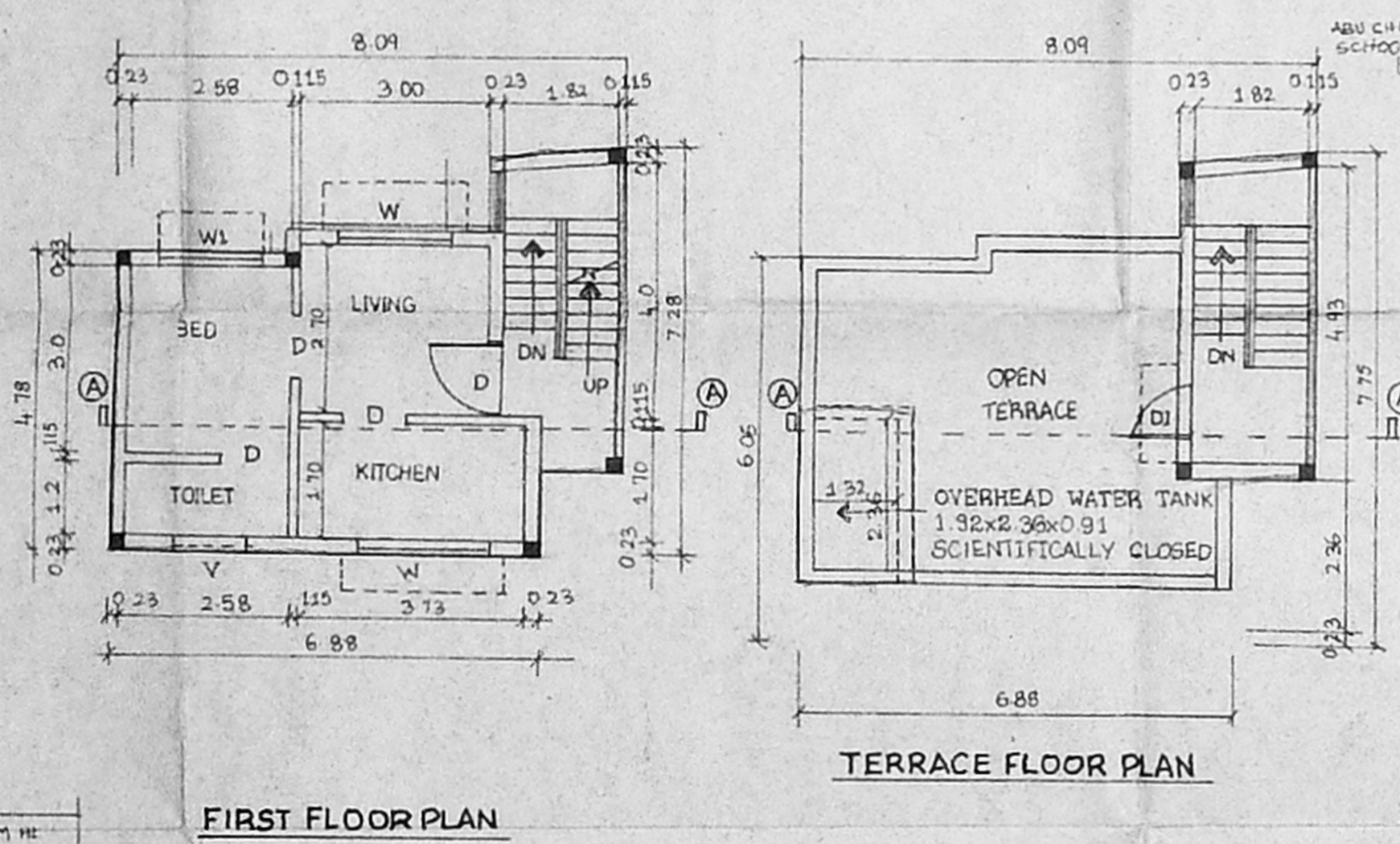
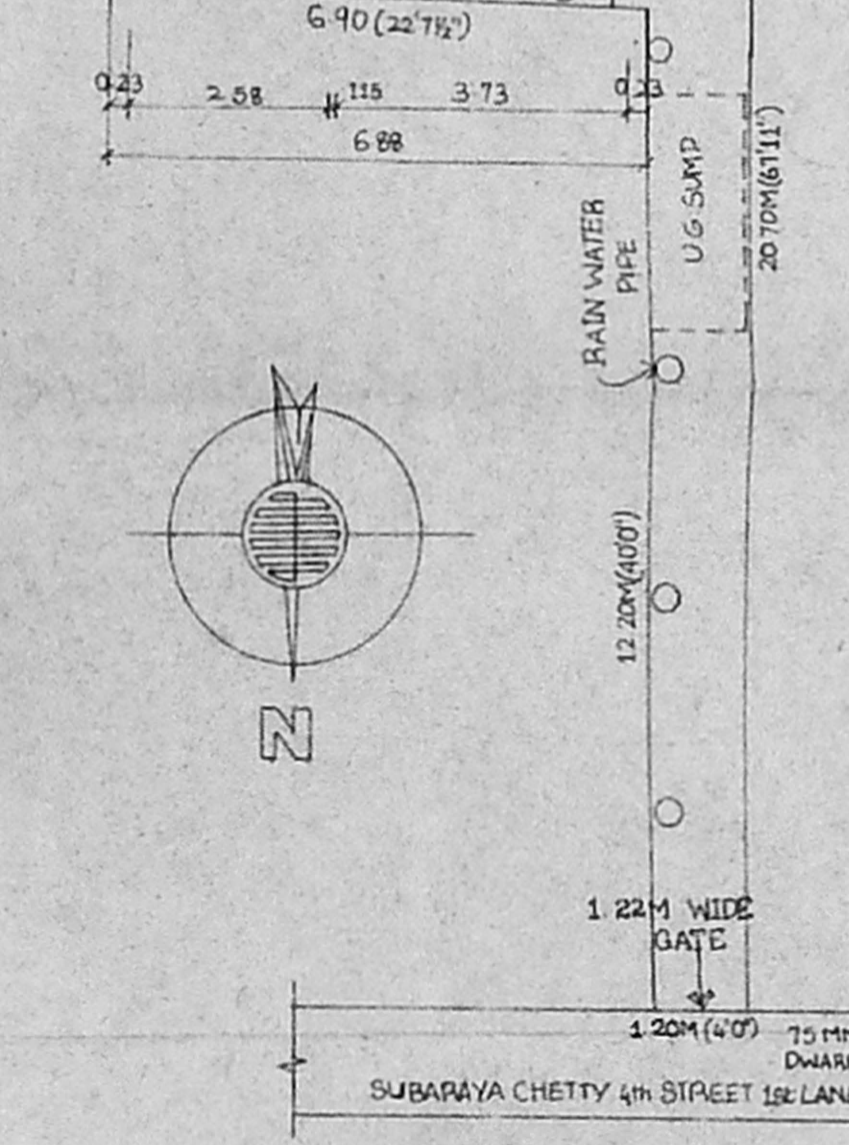

OWNER: S. Rairdmy

Cell: 9840417100  
S. SUNDARAM, L.C.E.,  
Civil Engineer & Licensed Surveyor,  
No. 27/06-07, Corporation of Chennai,  
LICENCED SURVEYOR  
No. 4, Thiruvalluvar Nagar,  
Kavayakari, Chennai-600 066.